

PLAN SHOWING THE PROPOSED BUILDING AT PLOT NO 5 IN S.NO 1, GOPARASANALLUR

VILLAGE GRAMA NATHAM
 CMDA "A" CHANNEL
 POONAMALLEE TALUK
 C.No. A/39975/03

THIRUVALLUR DISTRICT
 Scrutiny Plan / Revised Plan
 P. A. I.

SCALE : 1" = 8'-0" (B.P. 100)
 A.P.

JOINERY DETAILS.

D	DOOR	3'-3" x 7'-0"
D ₁	DOOR	3'-0" x 7'-0"
D ₂	DOOR	2'-6" x 7'-0"
W	WINDOW	4'-6" x 4'-6"
W ₁	WINDOW	3'-3" x 4'-6"
V	VENTILATOR	2'-6" x 1'-6"

AREA DETAIL

	SQ. FT.	SQ. M.
PLOT EXTENT	2445	227.23
G. FLOOR AREA	902	83.82
PLOT COVERAGE	36%	
F.S.I	0.36	

COLOUR INDEX :

PROPOSED	
ROAD	
BOUNDARY	

OWNER :

LICENSED SURVEYOR :
 S. ATHIYANAN, B.E.
 Class-1, Licensed Surveyor - No. 102
 Corporation of Chennai
 5, Nethamun Street, T. Nagar,
 Chennai - 17 Phone 2315 0824
 Mobile 31038440

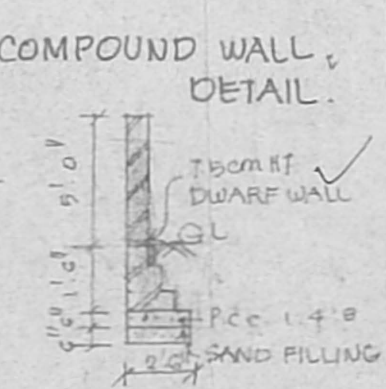
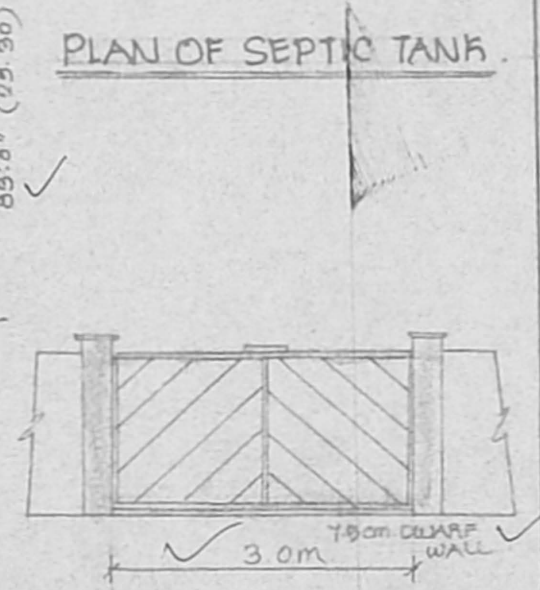
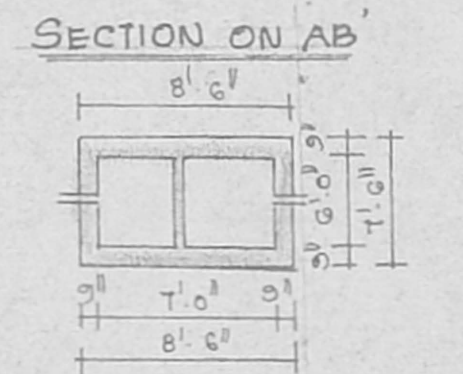
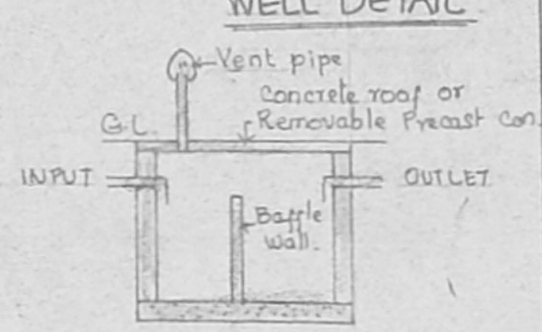
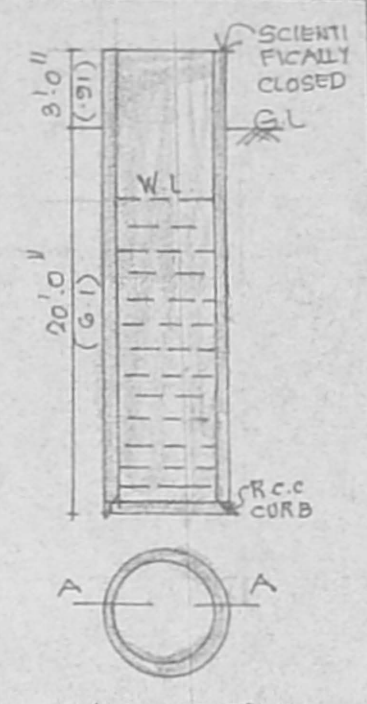
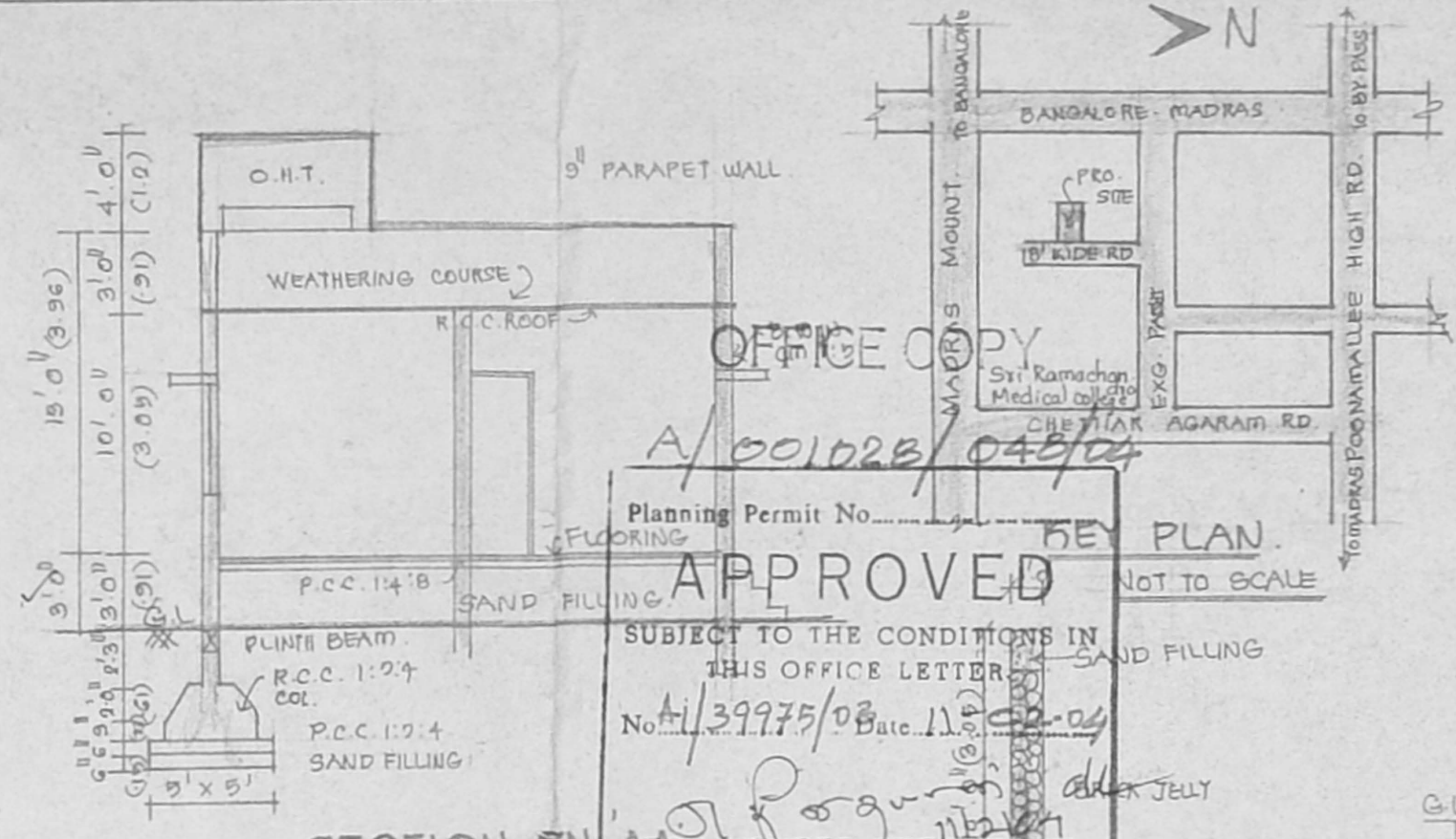
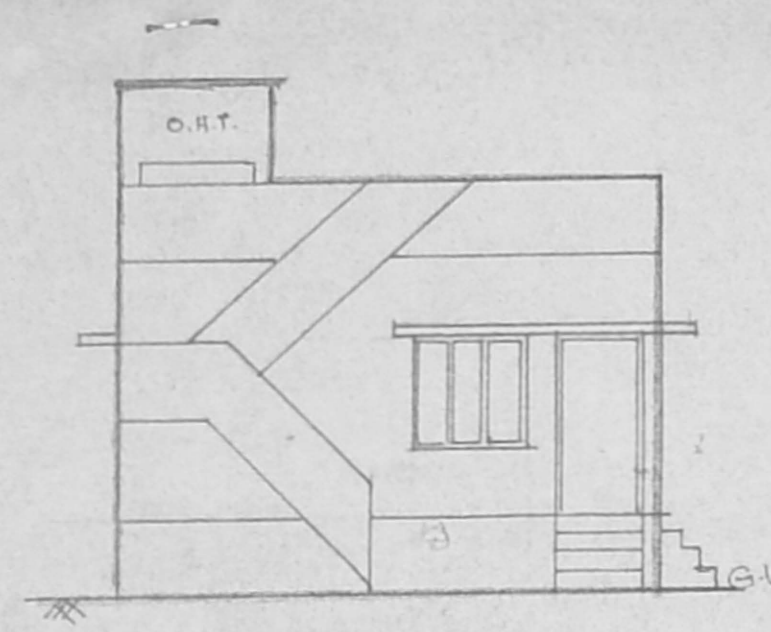

OFFICE COPY
 A/001028/048/04
 Planning Permit No. A/001028/048/04
APPROVED
 SUBJECT TO THE CONDITIONS IN THIS OFFICE LETTER.
 No. A/39975/03 Date 11.05.04
 FOR MEMBER SECRETARY
 CHENNAI METROPOLITAN DEVELOPMENT AUTHORITY
 CHENNAI - 600 008

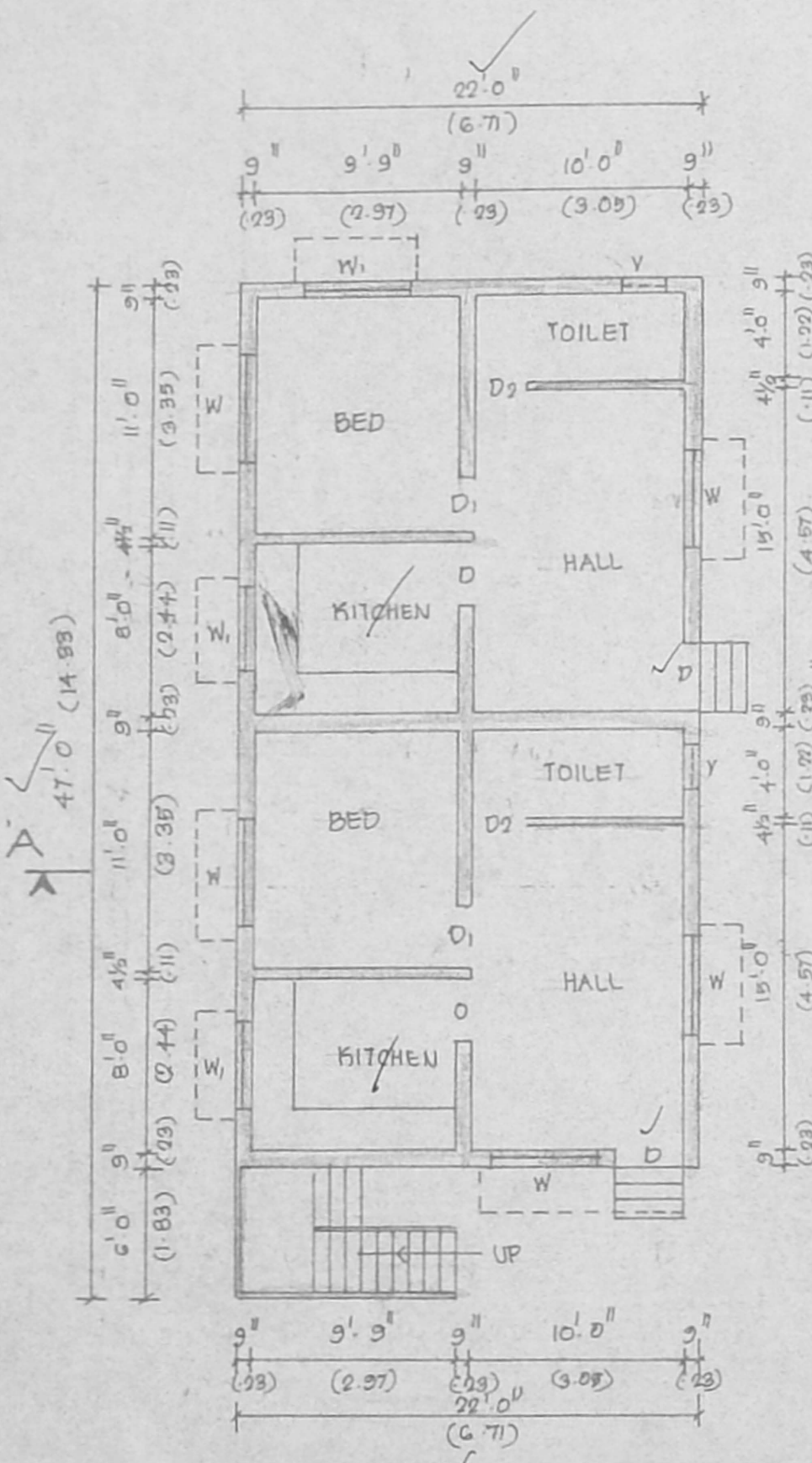
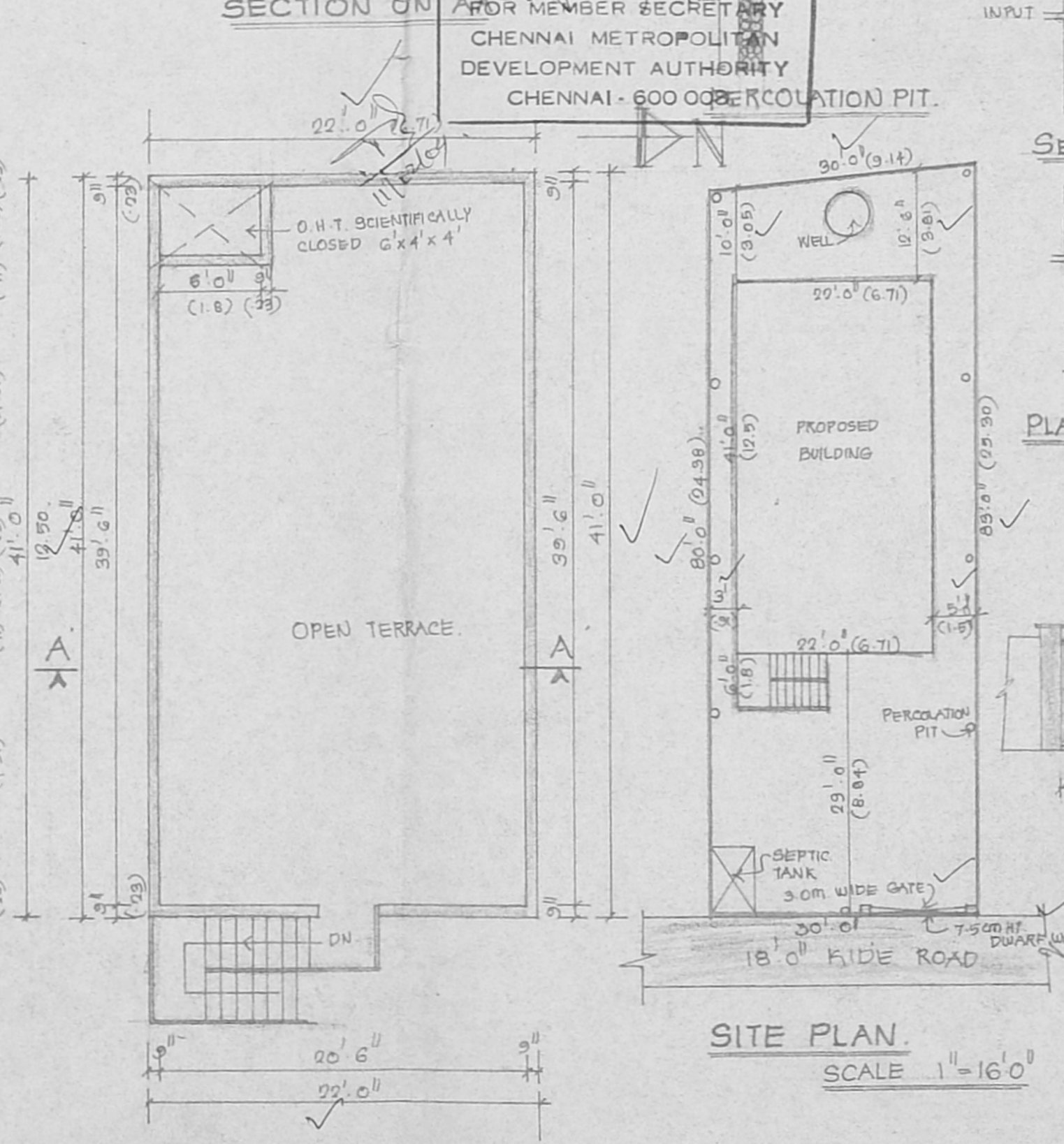

GROUND FLOOR PLAN

TERRACE FLOOR PLAN

SITE PLAN
 SCALE 1" = 16'-0"